

# Patient report

Bio-Rad                      DATE: 02/11/2019  
D-10                         TIME: 01:24 PM  
S/N: #DJ4I016123        Software version: 4.20-2  
Sample ID:                 10409514  
Injection date             02/11/2019 12:56 PM  
Injection #: 22             Method: HbA1c  
Rack #: ---                 Rack position: 3

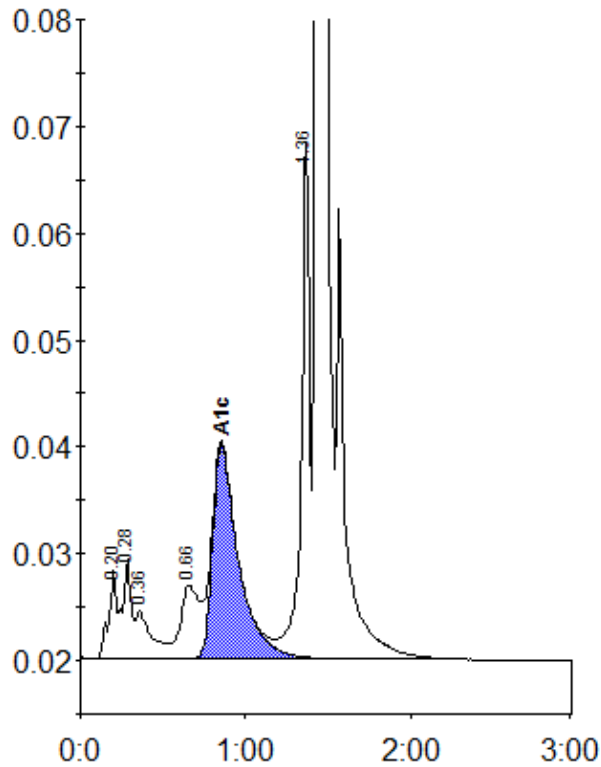

Peak table - ID: 10409514

Peak	R.time	Height	Area	Area %
A1a	0.20	8180	27080	1.0
A1b	0.28	9205	35280	1.3
Unknown	0.36	4359	28963	1.1
LA1c/CHb-1	0.66	6850	53442	2.0
A1c	0.85	20073	217965	10.7
P3	1.36	48538	170890	6.4
A0	1.43	705024	2128087	80.0
Total Area:		2661708		

Concentration:	%
A1c	10.7